

# CERTIFICATE of REGISTRATION

**Registered Name**  
VQH PEPTO CAT

**Registration Number**  
994,369

**Type of Registration**  
SOLID PAINT-BRED

**Color**  
SORREL

**Pattern Type**  
SOLID

**Sex**  
MARE

**Foaling Date**  
MARCH 30, 2010

**State/Province Foaled**  
ITALY

**Breeder (Owner of Dam at Time of Breeding)**  
6-J PAINT HORSES  
HUNTSVILLE, TEXAS

ID# - 8229845

**Original Owner**  
STRAZIUSO, BENIAMINO  
POTENZA ITALY

ID# - 8898103

**Current Owner**  
STRAZIUSO, BENIAMINO  
POTENZA ITALY

ID# - 8898103

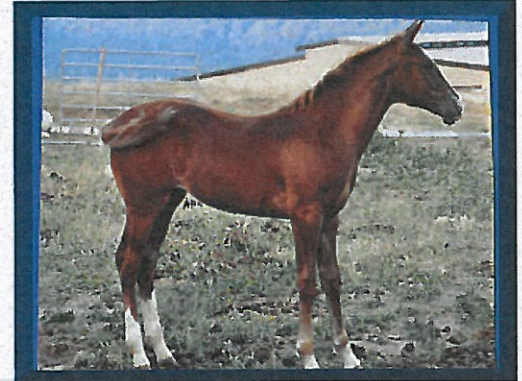

**Sire** A CATTY DELTA  
695,923  
SORREL/TOBIANO

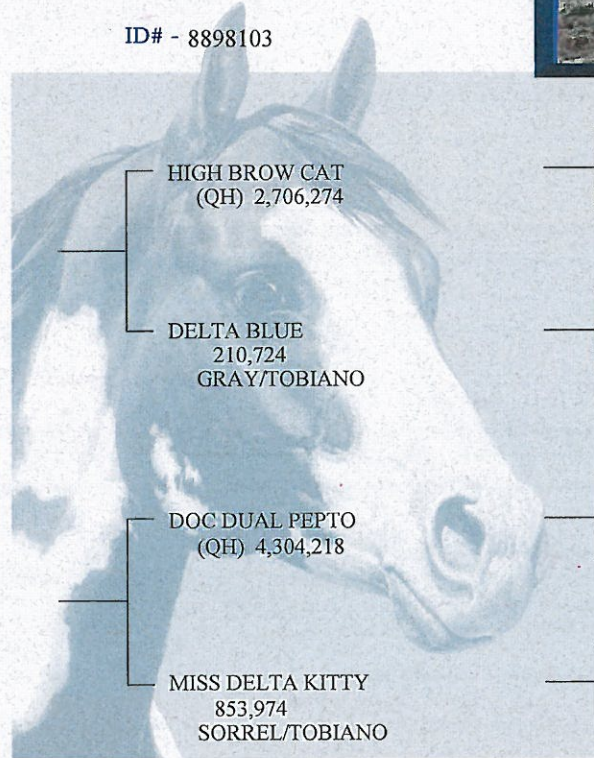

HIGH BROW CAT  
(QH) 2,706,274

DELTA BLUE  
210,724  
GRAY/TOBIANO

DOC DUAL PEPTO  
(QH) 4,304,218

MISS DELTA KITTY  
853,974  
SORREL/TOBIANO

HIGH BROW HICKORY  
(QH) 2,075,796

SMART LITTLE KITTY  
(QH) 2,198,722

DELTA FLYER  
96,085  
SORREL/TOBIANO

BLUE GAY  
(QH) 678,813

PEPTOBOONSMAL  
(QH) 3,097,910

MISS DUAL DOC  
(QH) 1,615,218

HIGH BROW CAT  
(QH) 2,706,274

BADGER MS LENA  
416,803  
CHESTNUT/TOBIANO

**Dam** DELTAS KITTY CAT  
876,482  
SORREL/TOBIANO

**Date Registered**  
FEBRUARY 09, 2011

*Lynne Amundson*  
Executive Director

This certifies that the above-named horse is recorded in the American Paint Horse Association registry. This certificate is based upon the written evidence and signature provided by the applicant, and is issued with the right to correct and/or revoke.

## TRANSFER RECORD

The last name entered here under is the last recorded owner of this animal, as shown by the records of the American Paint Horse Association. TO TRANSFER THE ANIMAL DESCRIBED ABOVE, complete the transfer on the reverse side. Send this certificate and the transfer fee to the American Paint Horse Association, P.O. Box 961023, Fort Worth, Texas 76161-0023. The transfer entry will then be made and a certificate mailed as directed. Please contact Customer Service at (817) 222-6423 for additional information.

For office use only — do not alter information on front of certificate

Date of Purchase

Name and Address of Owner as Shown by Transfer Record

Attest of Record by Secretary